

FORM NO 1.

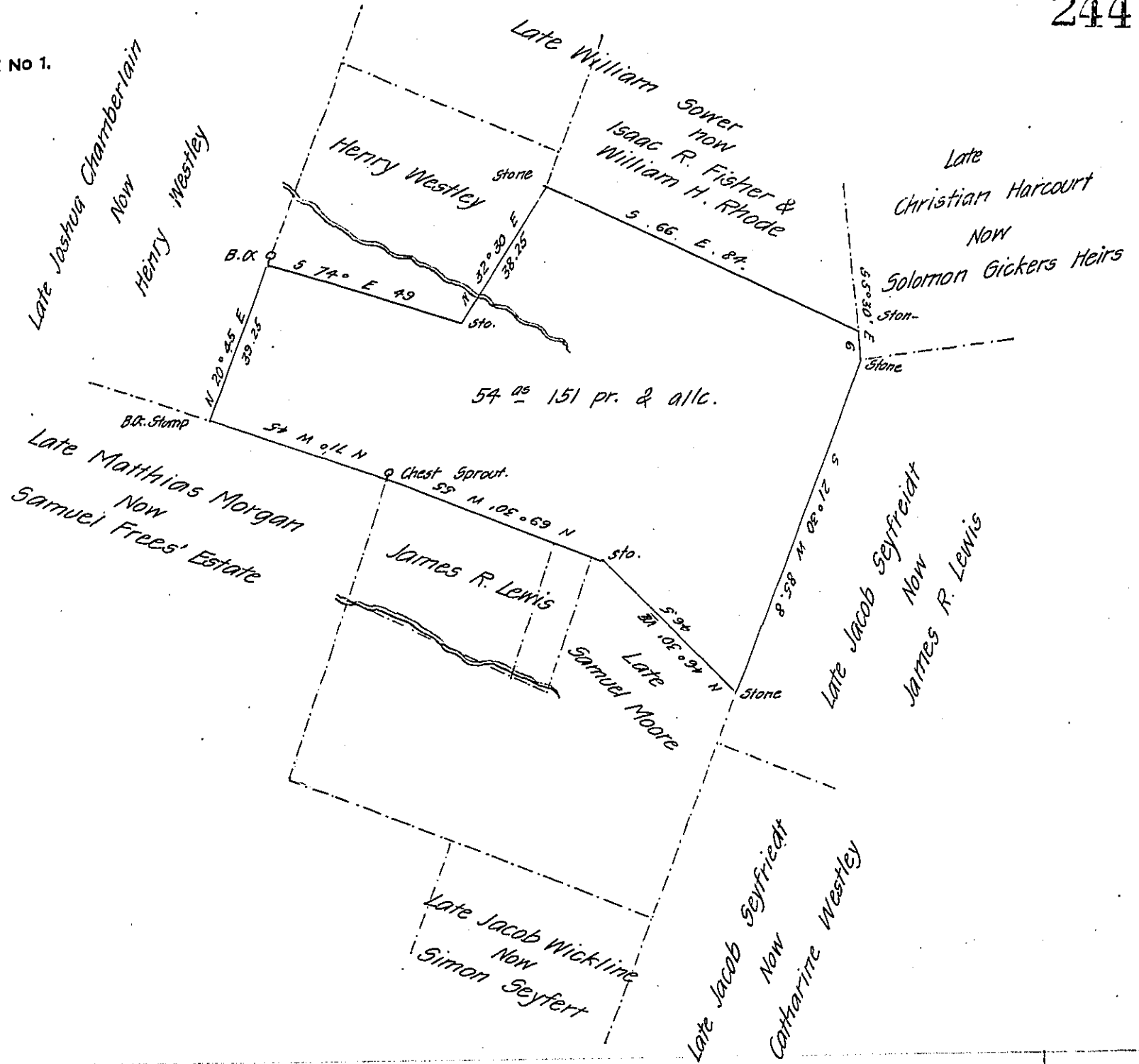

Situate in the Township of Robeson in the County of Berks Containing Fifty four acres and one hundred and fifty one perches & allowance of six per cent. being part of a larger tract of land containing one hundred and nine acres and seventy five perches & allowance of six per Cent. Surveyed unto George Sower in pursuance of a Warrant dated the 31st day of October 1750.

Resurveyed the above for Dominick Kremp & Matthias Krather on the 12th day of May 1863

Daniel S. Zacharias C.S.

To the Hon. James P. Barr

Surveyor General

Penn.^a

IN TESTIMONY that the above is a copy of the original remaining on file in the Department of Internal Affairs of Pennsylvania, made conformably to an Act of Assembly approved the 16th day of February, 1833, I have hereunto set my Hand and caused the Seal of said Department to be affixed at Harrisburg, this seventh day of February 1908

Henry Howell
Secretary of Internal Affairs.